





SCHEDULE OF JOINERIES

D	DOOR	3'-6" x 7'-0"	1.06 x 2.13M
D1	DOOR	3'-0" x 7'-0"	0.91 x 2.13
D2	DOOR	2'-6" x 7'-0"	0.76 x 2.13
W	WINDOW	4'-6" x 4'-0"	1.37 x 1.22
W1	WINDOW	3'-0" x 4'-6"	0.91 x 1.22
W2	WINDOW	6'-0" x 3'-6"	1.83 x 0.91
W3	WINDOW	3'-0" x 3'-0"	0.91 x 0.91
V	VENTILATOR	3'-0" x 2'-0"	0.91 x 0.61
G D	GRILL DOOR	3'-0" x 2'-0"	0.91 x 0.98

AREA DETAILS
 PLOT EXTENT AS PER T.S. NO. 117/3, 1956
 GROUND FLOOR AREA (PROJ) 114.55 SQ. METERS
 FIRST FLOOR AREA (PROJ) 114.55 SQ. METERS
 TOTAL PROPOSED AREA 229.10 SQ. METERS
 COVERAGE 42.51%
 F.S.I. 0.84

- PROPOSED BUILDING** 
- EXISTING ROAD** 
- SITE BOUNDRY** 
- SEWER LINE** 

PLAN SHOWING THE PROPOSED CONSTRUCTION OF A RESIDENTIAL BUILDING AT PLOT NO. IN T.S. NO. 117/3, BLOCK NO. 7 OF ARUMBAKKAM VILLAGE, GANDHI ROAD, MADRAS - 106. DIVN NO. FOR MRS. R. VALLIAMMAL
 SCALE 1 INCH = 8 FEET. (1:100)

OWNER
 R. Valliammal
 Phone 48728
R. Mohan Rao, B.E.
 LICENSED SURVEYOR
 Corporation of Madras
 REG. No. 14
 AMBATTUR TOWNSHIP
 ALANDUR MUNICIPALITY
 Consulting Engineer & Contractor
 Office: 16, Madhav Road
 MADRAS - 600 007
 LICENSED SURVEYOR

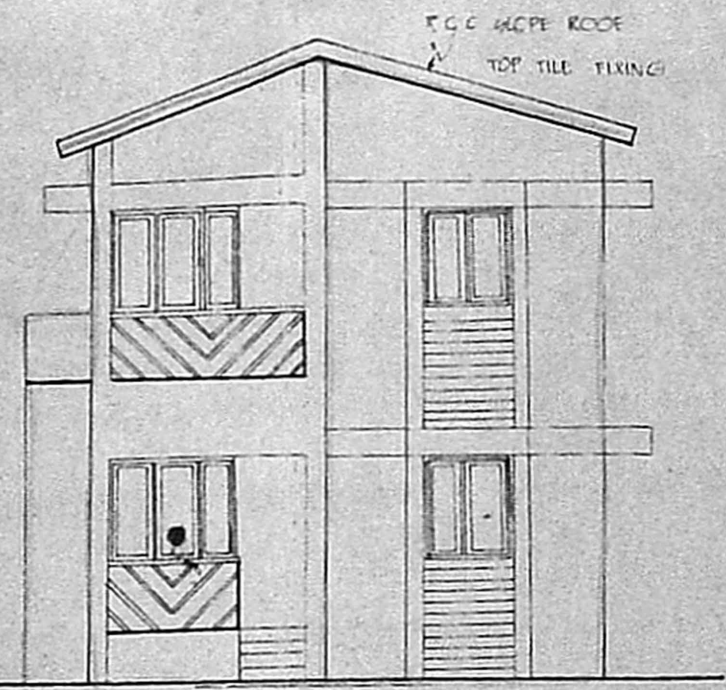

ELEVATION

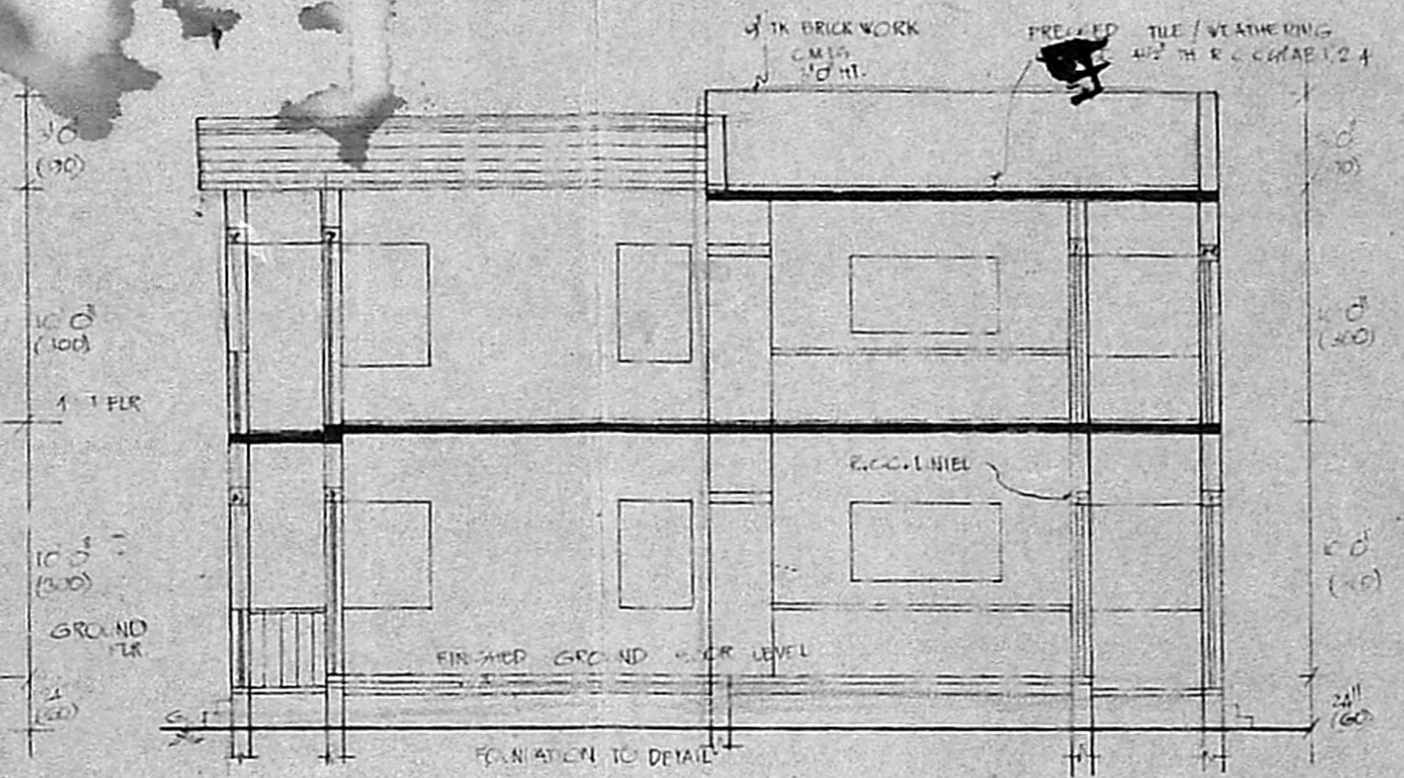

SECTION ON AB

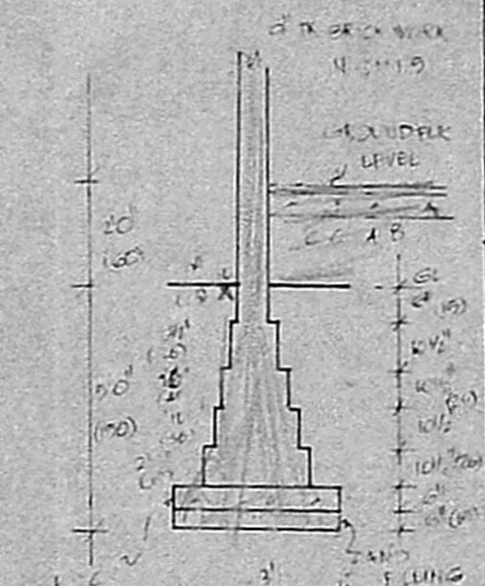

FOUNDATION DETAIL

Planning Permit No. A/596/91
APPROVED
 SUBJECT TO THE CONDITIONS IN THIS OFFICE LETTER.
 No. 25880/90 Date 27.5.91
 FOR MEMBER SECRETARY
 MADRAS METROPOLITAN
 DEVELOPMENT AUTHORITY
 MADRAS - 600 008.

KEY PLAN N.T.S.

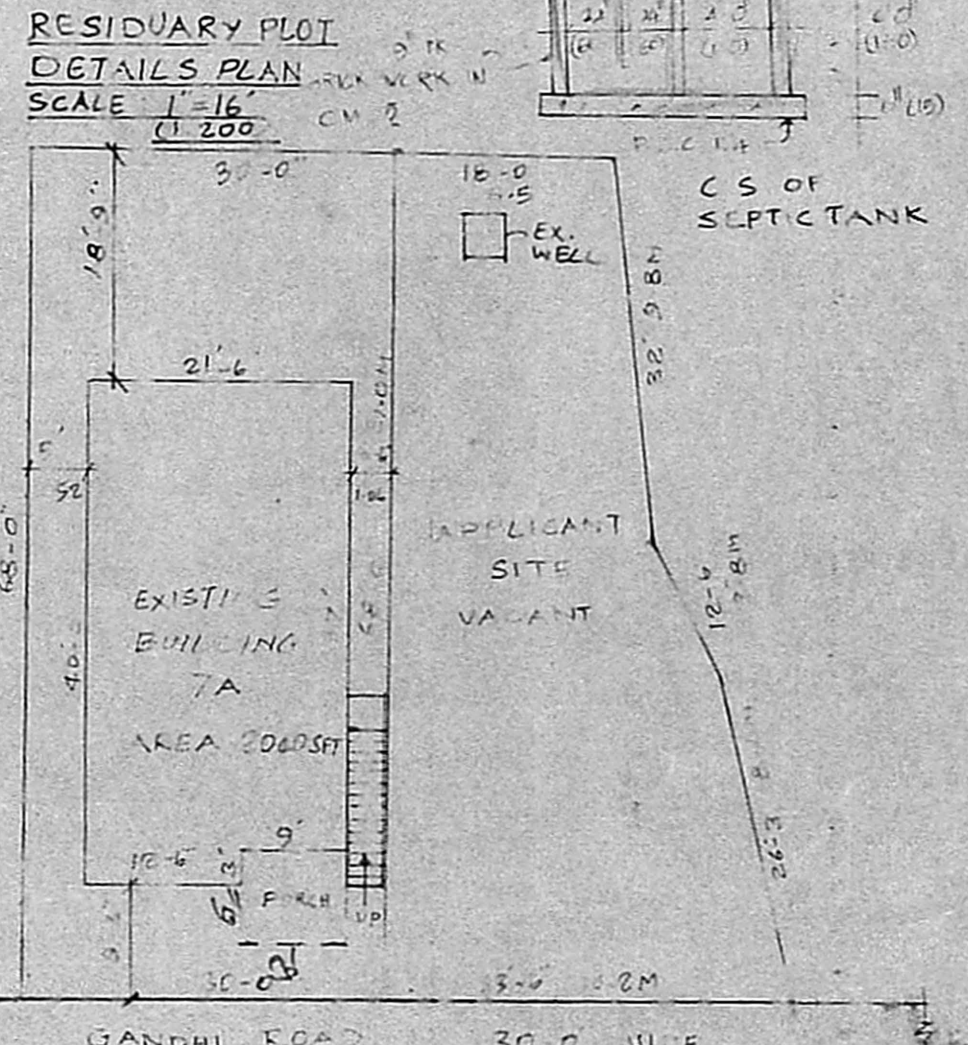

RESIDUARY PLOT DETAILS PLAN
 SCALE 1" = 16' (1:200)

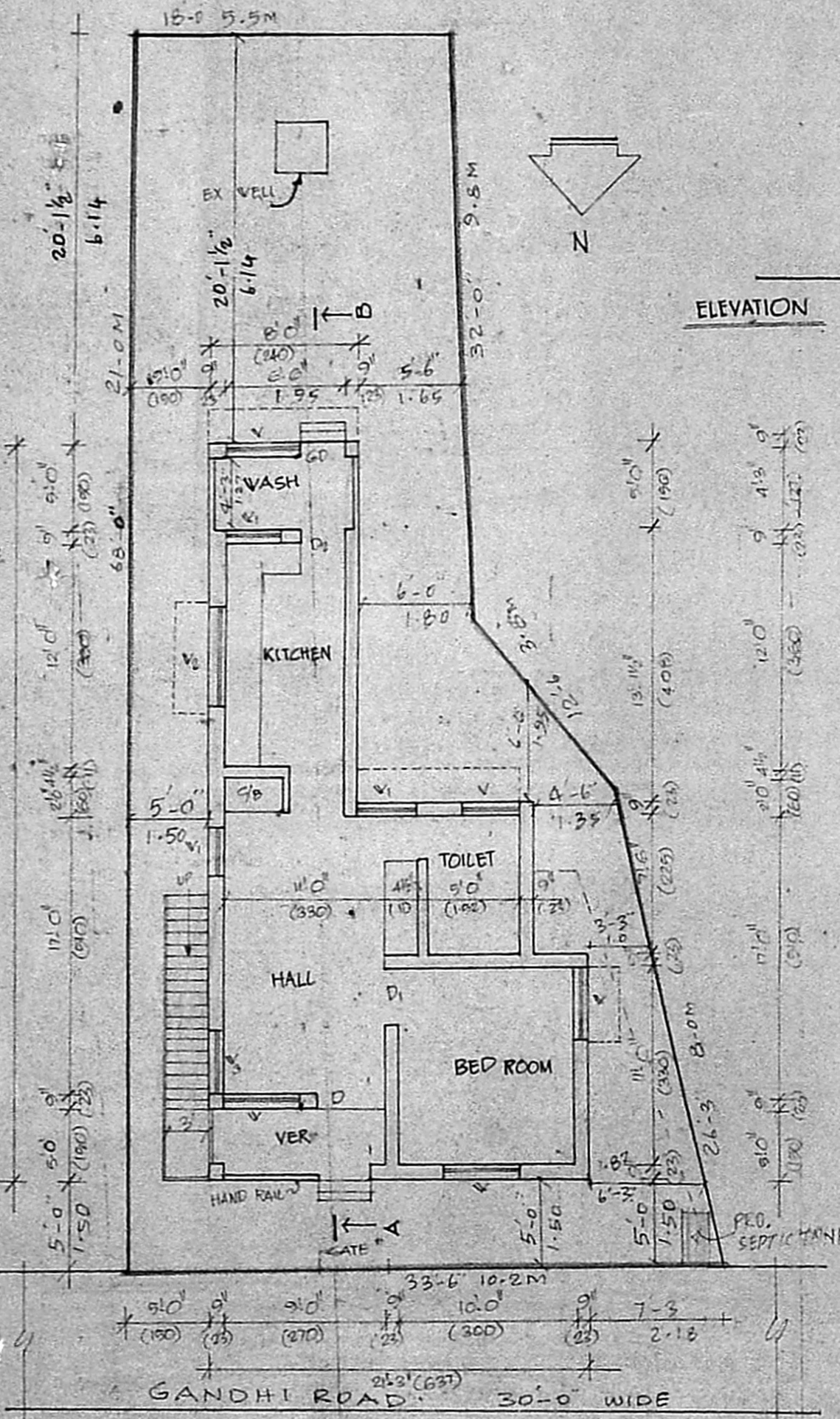

SITE PLAN WITH GROUND FLOOR PLAN

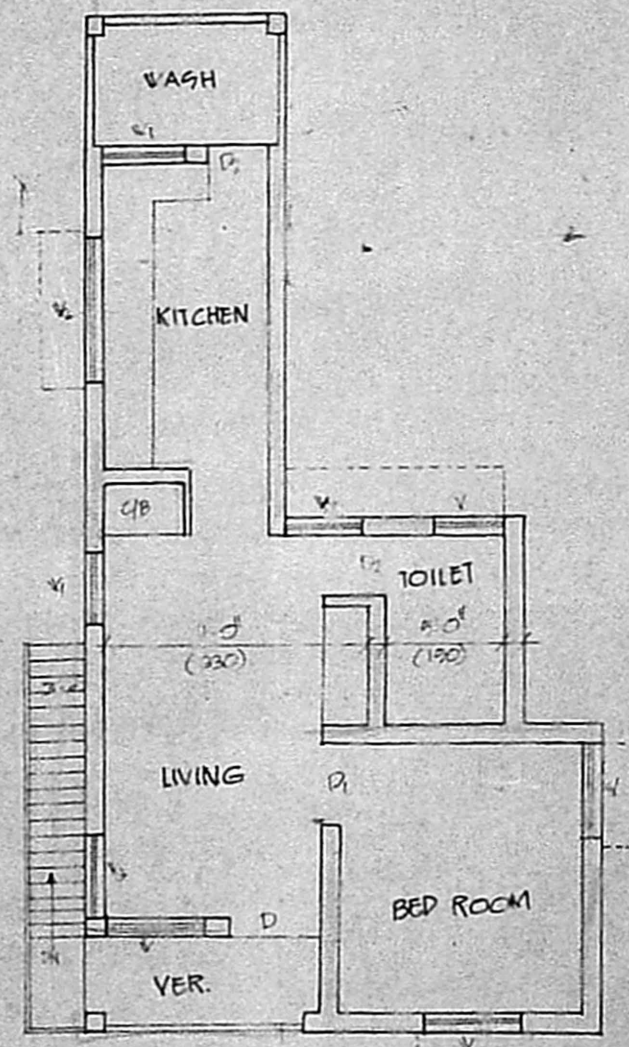

FIRST FLOOR PLAN